Memory des gâteaux

Pour une durée de vie plus longue, les cartes peuvent être plastifiées par vos soins.

Nombre de joueurs : à partir de 2.

But du jeu : associer des paires.

Règles :

1. Toutes les cartes sont étalées faces cachées sur la table (face visible pour plus de facilité avec les plus petits notamment).
2. Chacun son tour, retourner une carte et essayer de faire une paire image du gâteau + nom du gâteau.
3. Si les deux cartes ne vont pas ensemble, le joueur les replace face cachée à l'endroit exact où elles étaient, et c'est au joueur suivant de retourner deux cartes.
4. Celui qui a une bonne mémoire se souviendra de l'emplacement des cartes déjà retournées et pourra les utiliser lorsqu'il en aura besoin.

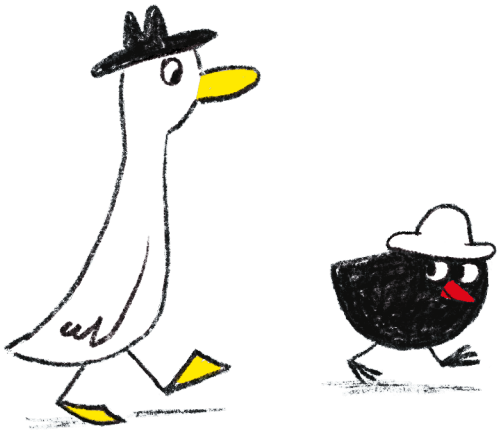

















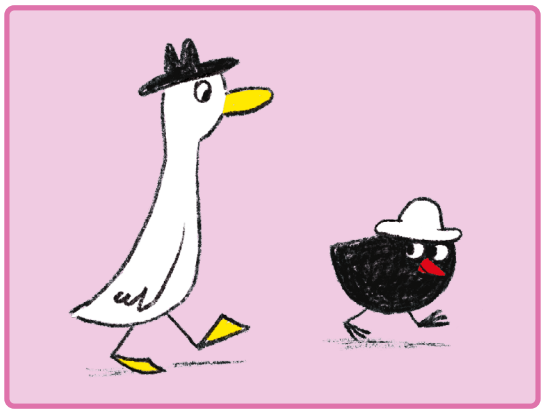
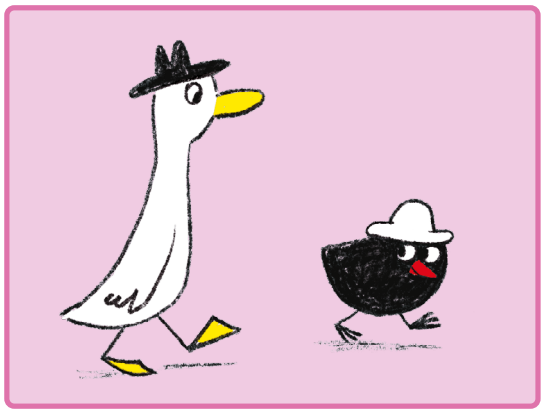
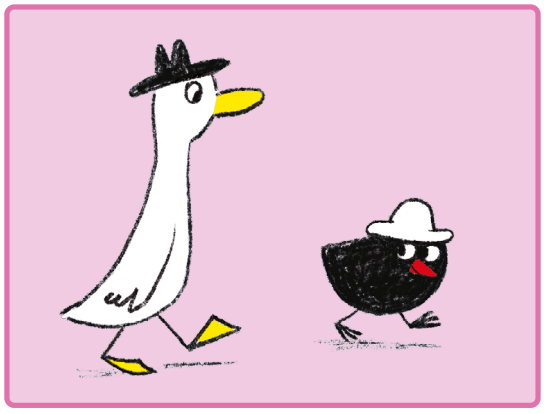
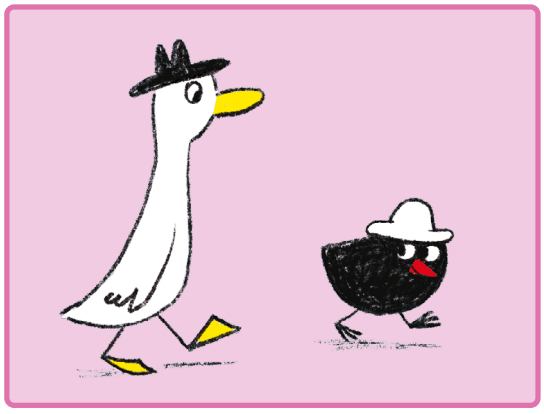
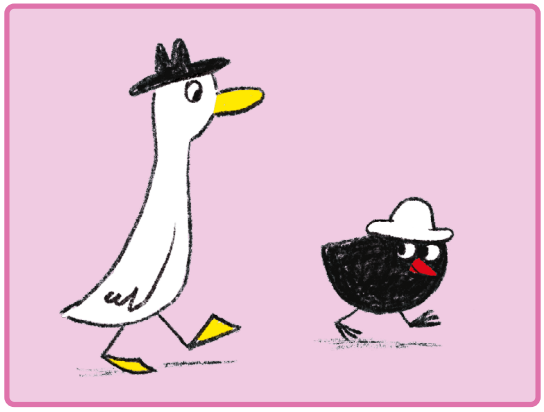
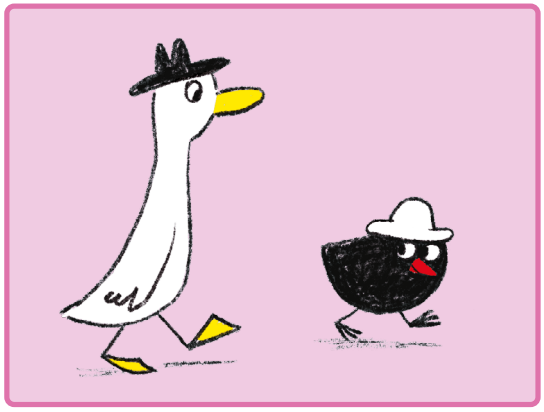
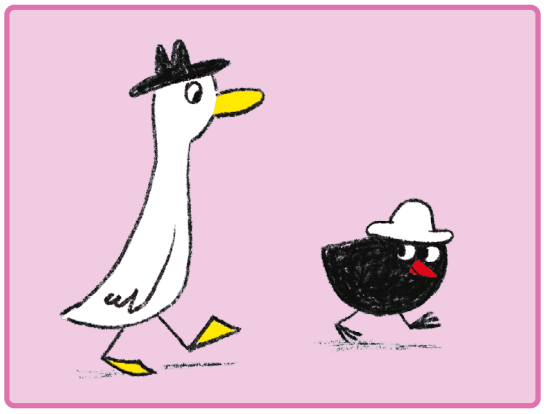
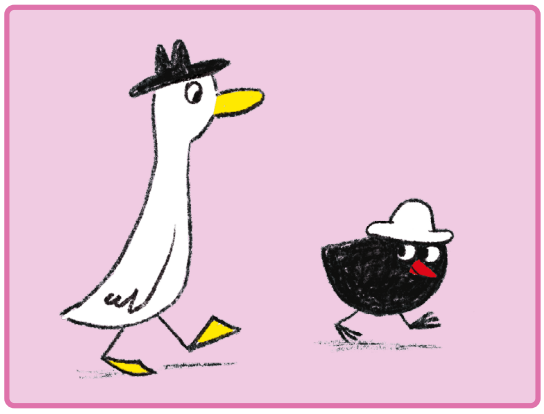

















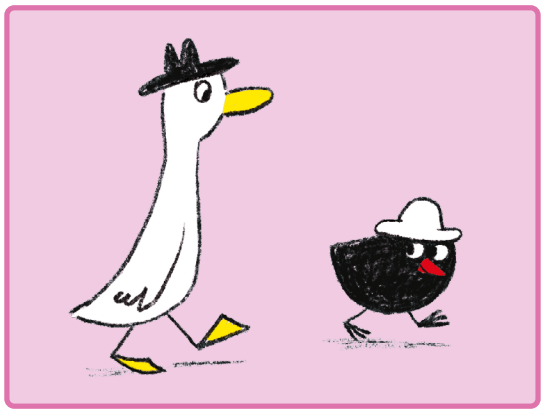
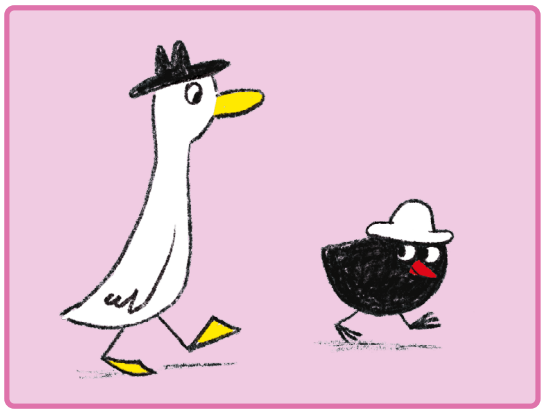
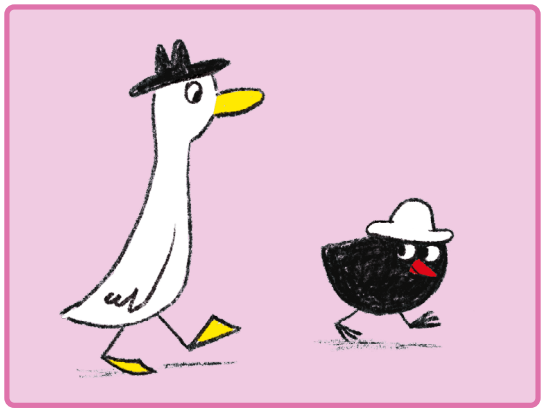
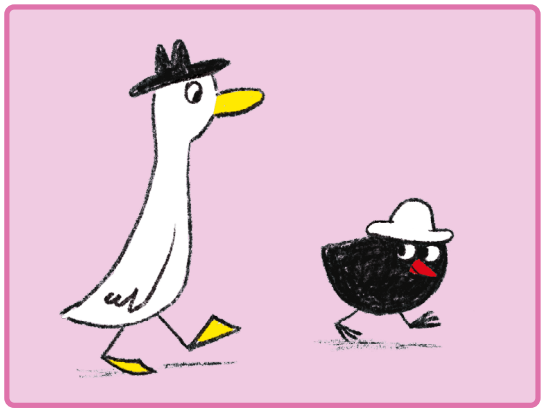
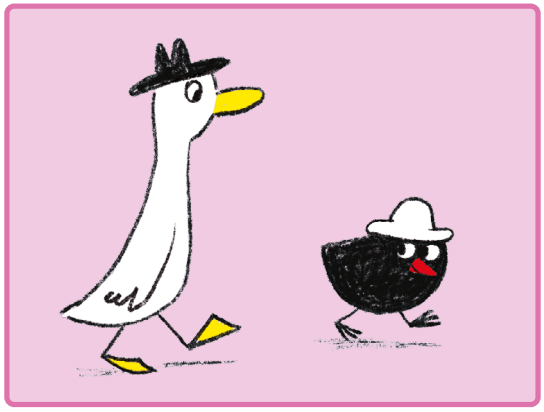
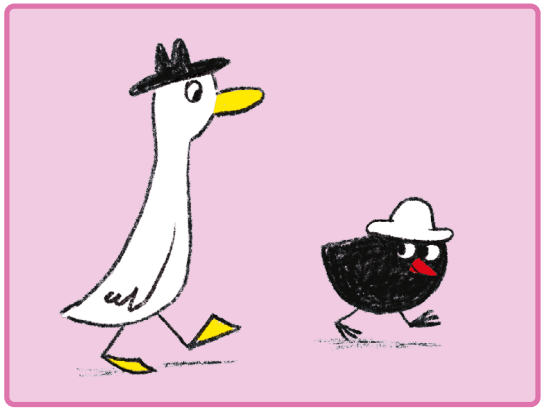
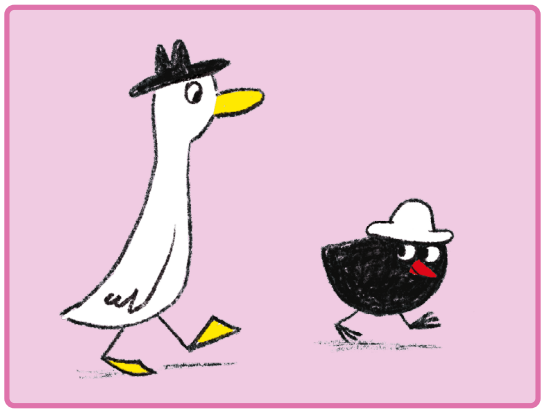
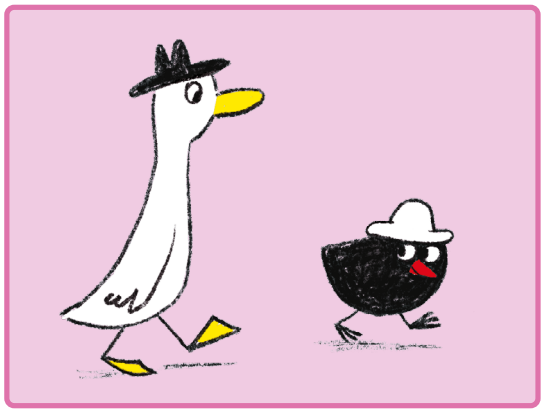





Chou

Financier

Forêt Noire

Jalousie

Baba au rhum

Madeleine

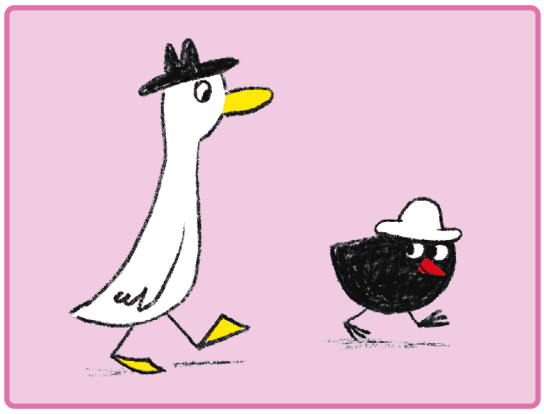
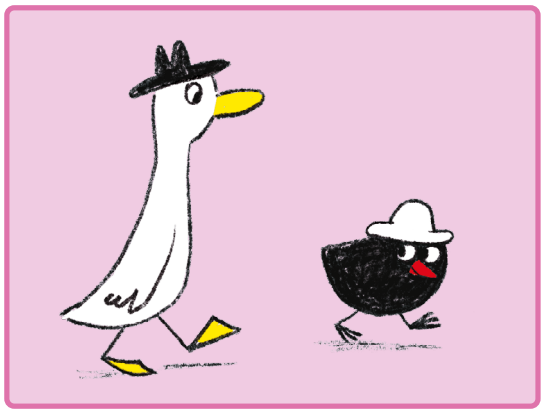
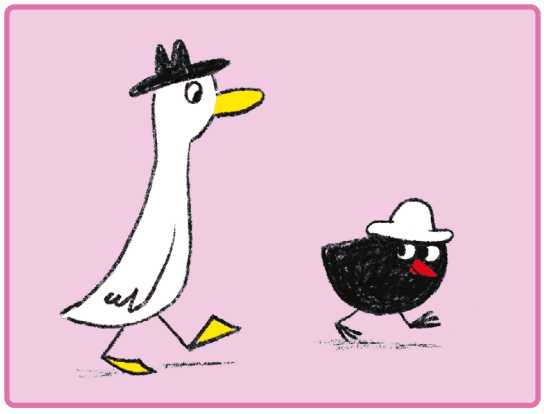
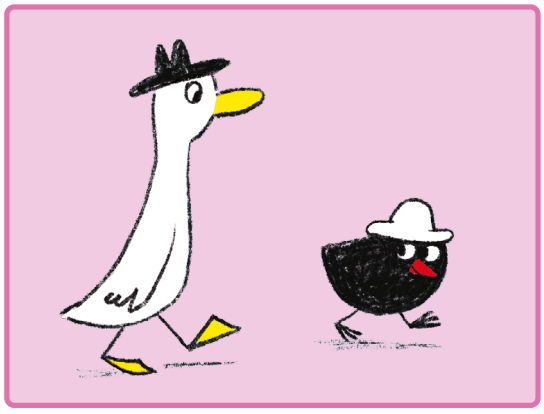
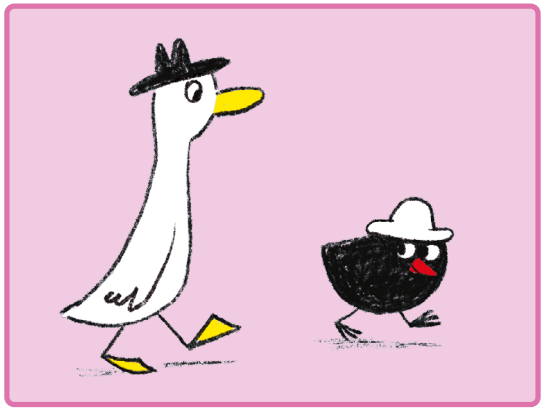
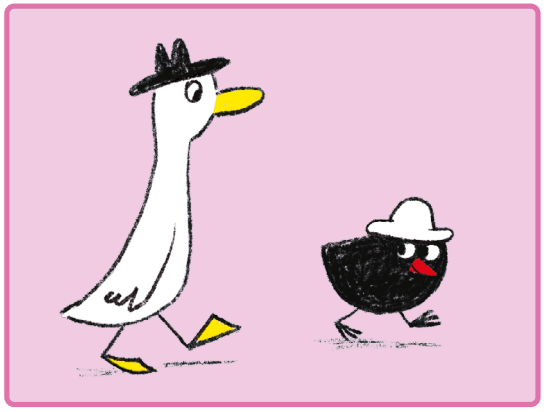
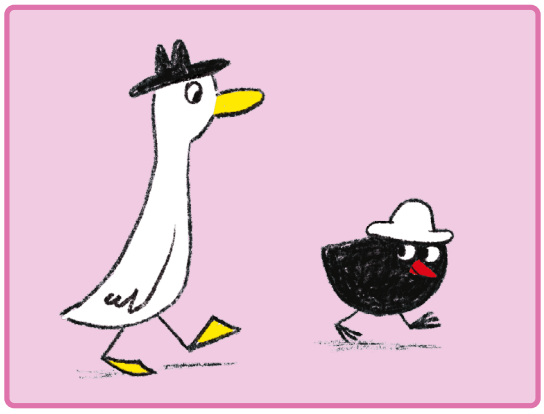
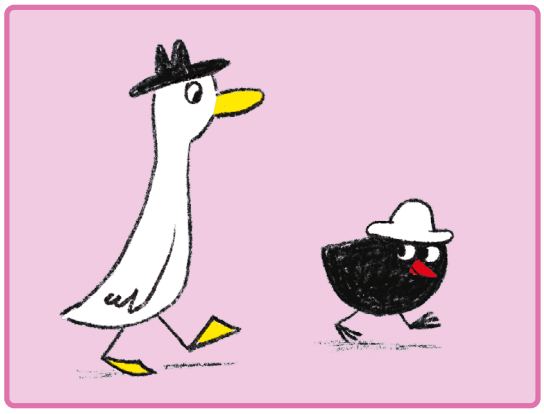

Merveilles

Navette

Oreillettes

Palet

Rocher Coco

Opéra

Crêpes

Fondant
au chocolat

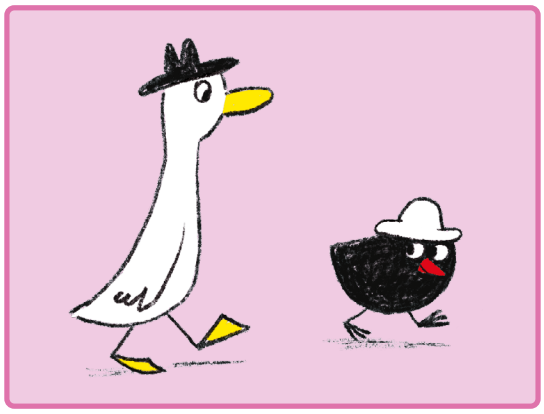
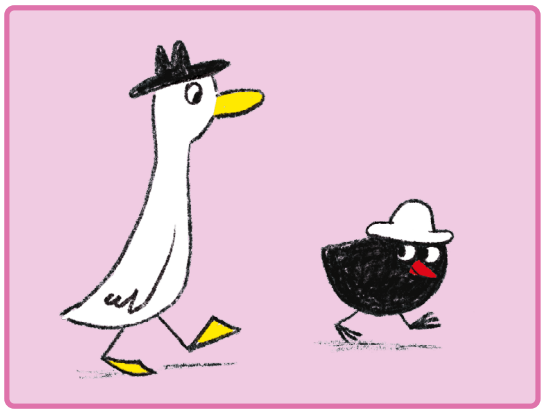
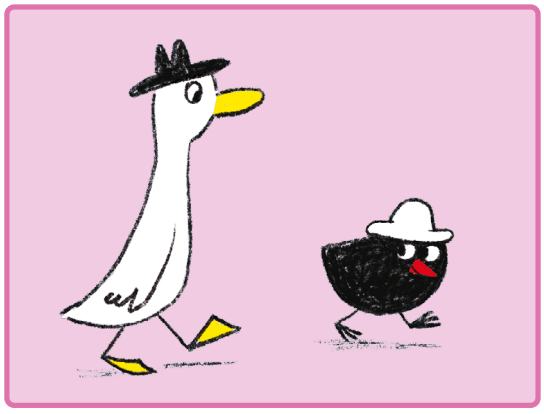
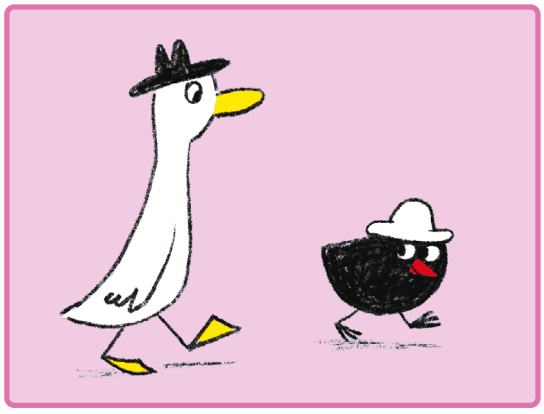
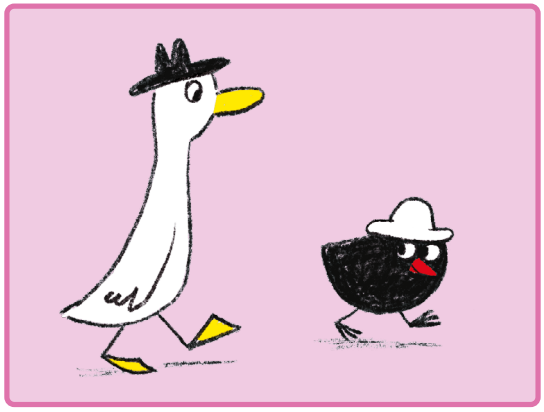
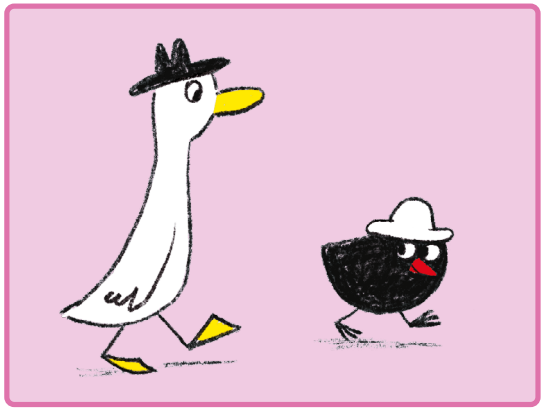
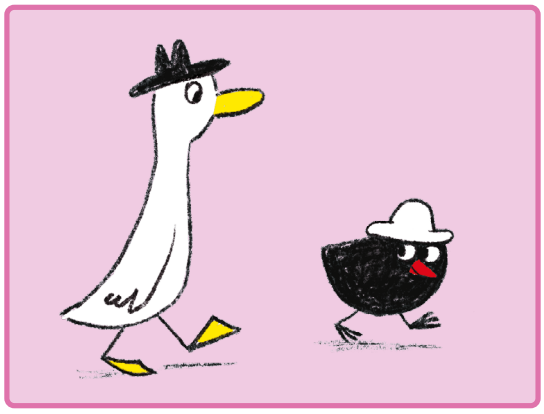
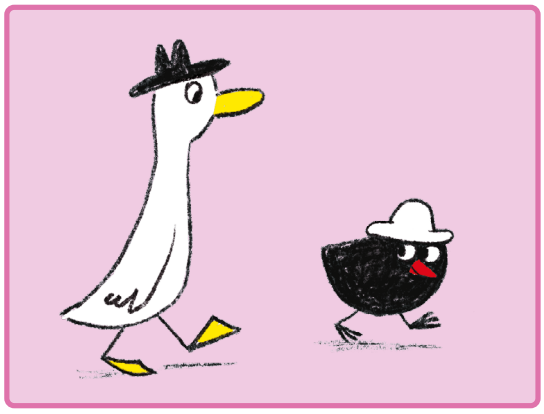

Éclair

Paris-Brest

Saint-Honoré

Merveilleux

