Le memory de Camille

Imprime les cartes, découpe-les, et amuse-toi à retrouver les paires !

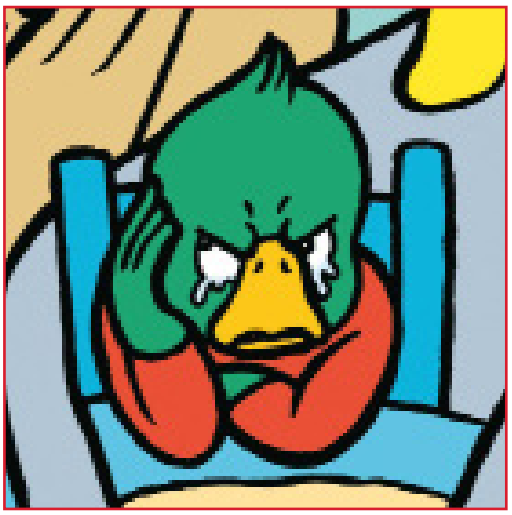

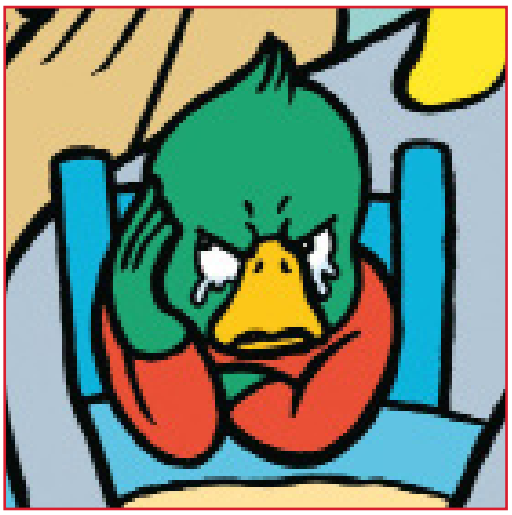

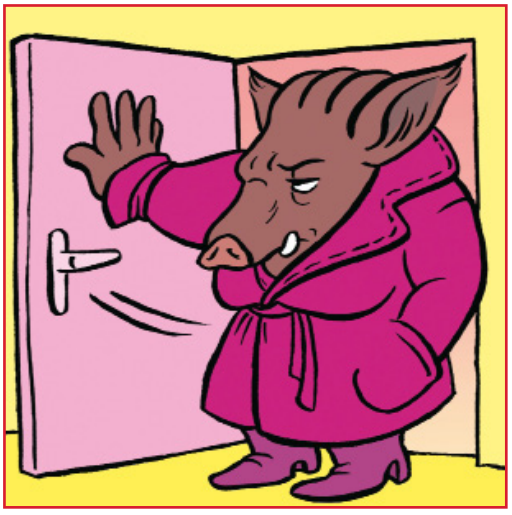

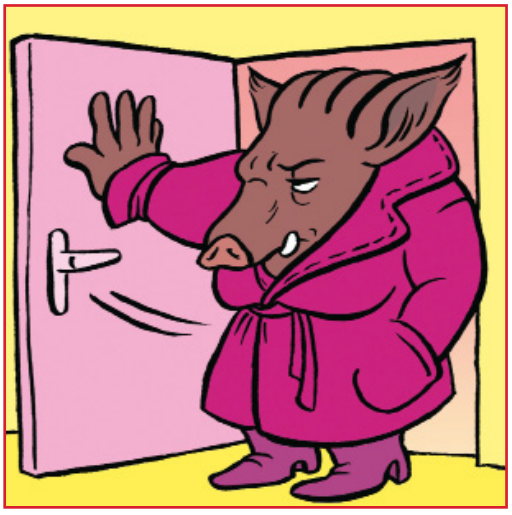

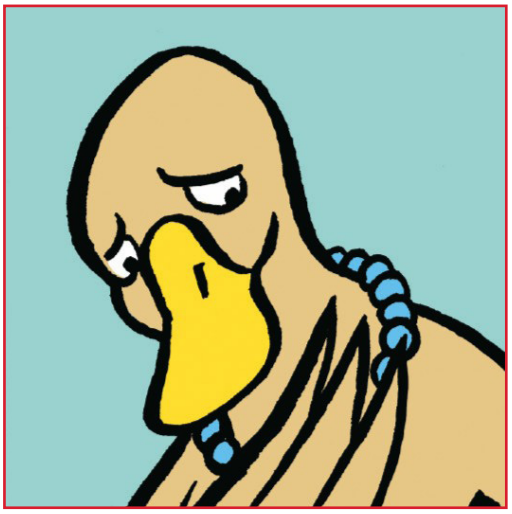

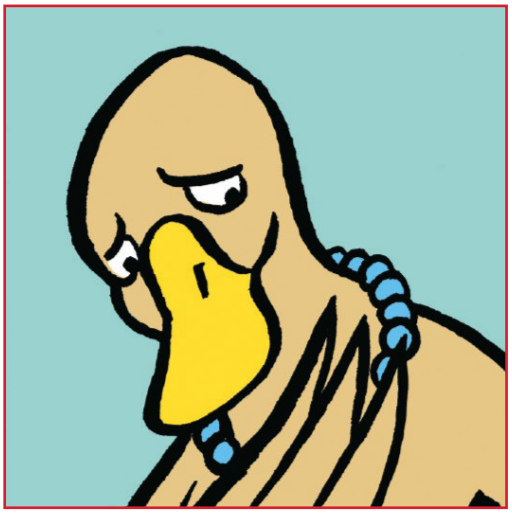

Tous droits réservés © *l'école des loisirs*

Le memory de Camille

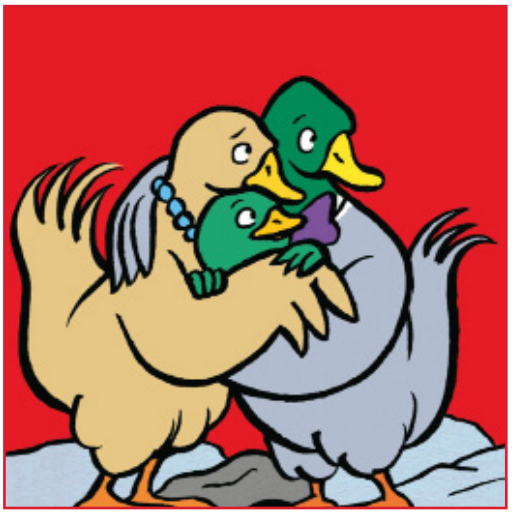

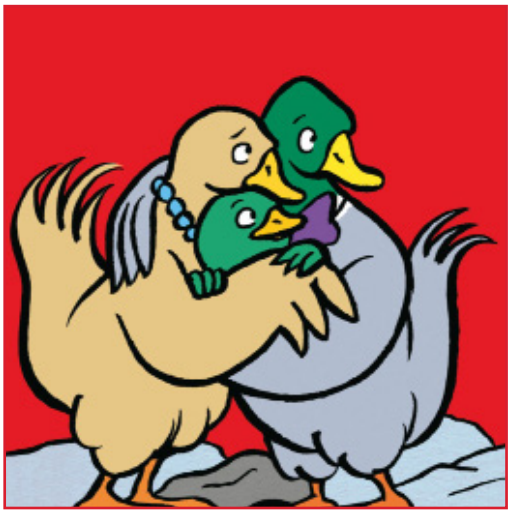

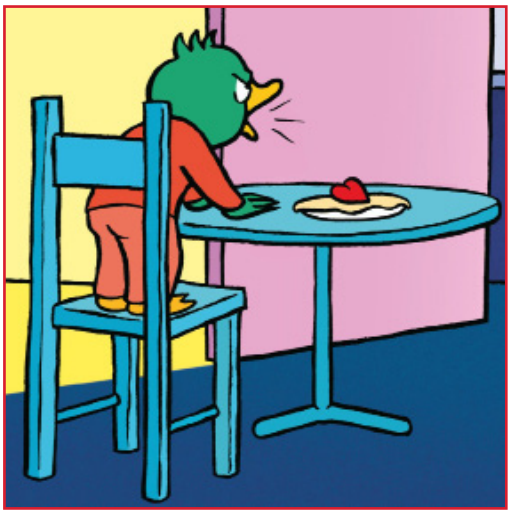

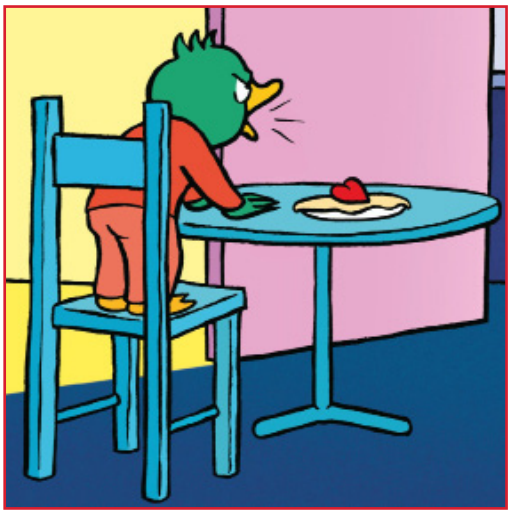



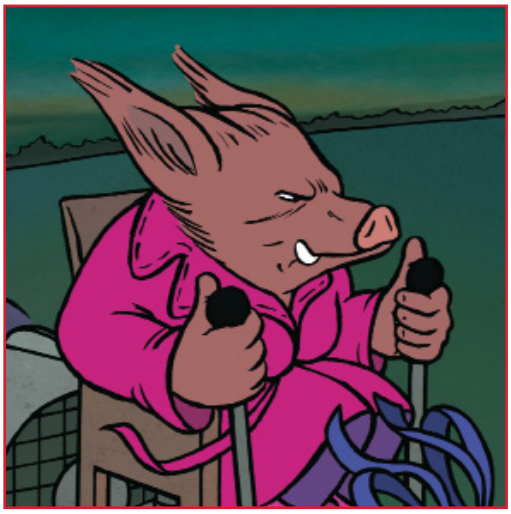

Tous droits réservés © *l'école des loisirs*

Le memory de Camille

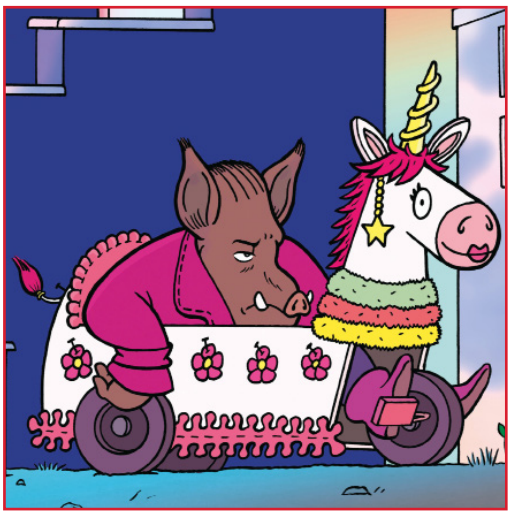

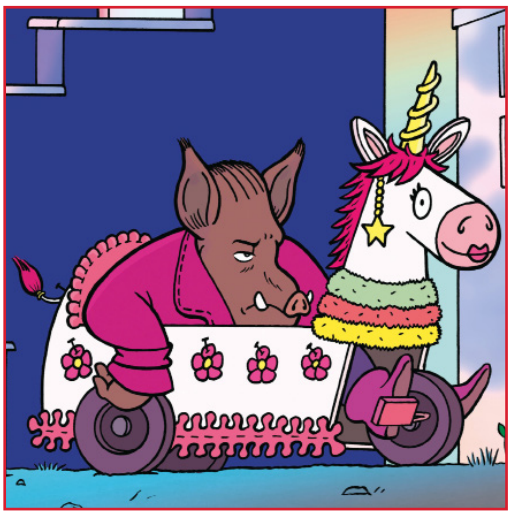









D'après l'univers d'Adrien Albert

Tous droits réservés © *l'école des loisirs*

Le memory de Camille

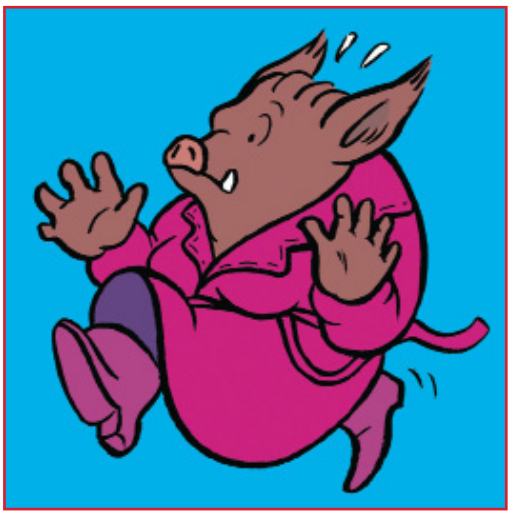

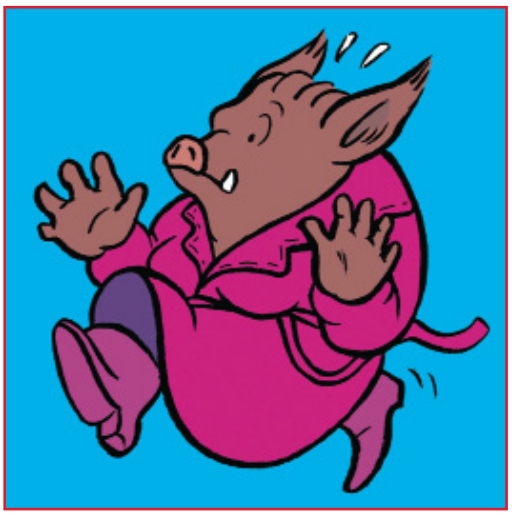

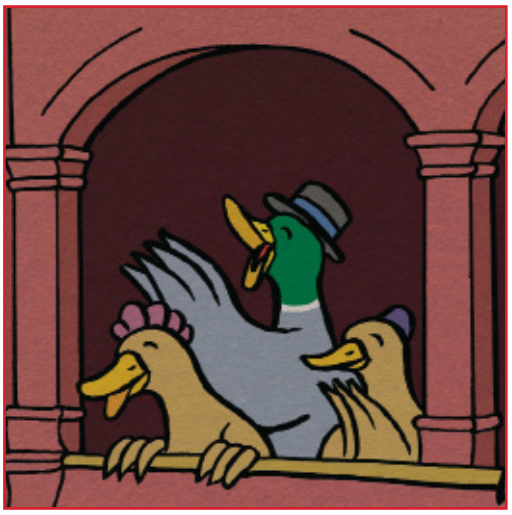

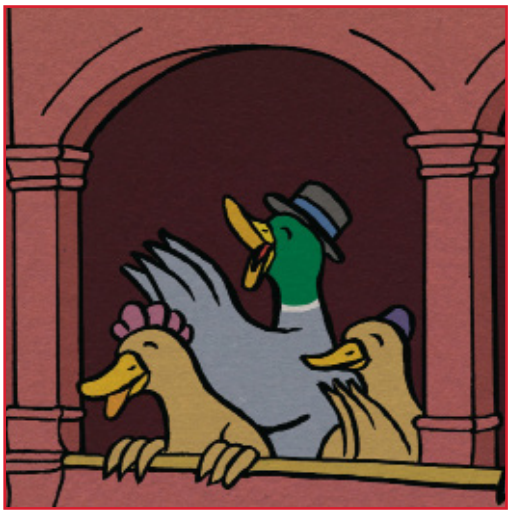

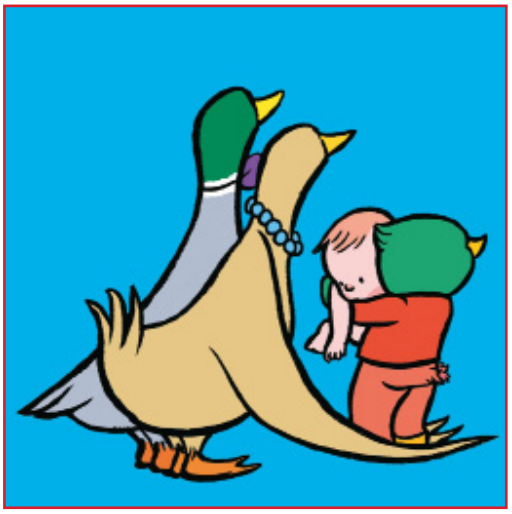

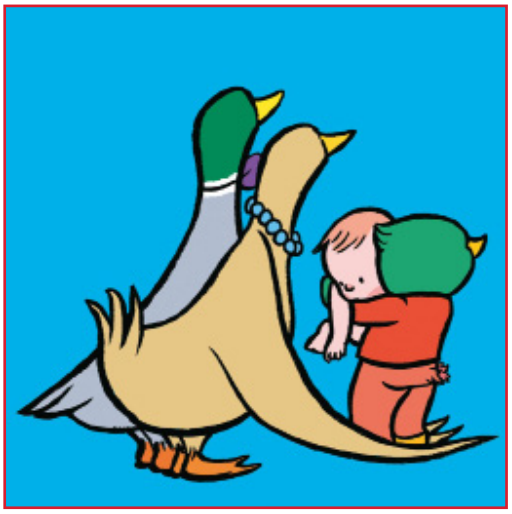

Tous droits réservés © *l'école des loisirs*